



The DEAF LUTHERAN



Official Publication of the International Lutheran Deaf Association & the Board for Missions of the Lutheran Church-Missouri Synod

March 1978

ST. LOUIS, MISSOURI

Volume 70, No. 3

He Is Risen!

- from Christ Lutheran Church for the Deaf Newsletter
Layminister Wilhelm R. Wegner

HE IS RISEN! HE IS RISEN INDEED! These are the words that Christian people long ago used to greet one another. It would be good if Christians would again use these words to help remind each other about the wonderful thing that Jesus did on Easter Sunday.

HE IS RISEN! What does that mean for you and for me? Jesus tells us what it means for us. Jesus tells us, "Because I live you shall live also." In John 11:25-26, Jesus tells us, "I am the Resurrection and the life. Anyone who believes in Me will live even if they die. Yes, anyone who lives and believes in Me shall never die." That is the great joy and the good news in the meaning of the words, "HE IS RISEN" for you and for me.

Jesus suffered and died on the cross for our sins. Jesus died because God told Adam and Eve, "The day you sin you shall surely die." So death for our bodies is one of the punishments for our sins. To fully accept all the punishment for our sins, Jesus also had to die. But Jesus did not stay dead. On the third day Jesus rose again from the dead and defeated the power of death for us.

With His resurrection, Jesus shows us that He has the power to raise us from the dead. With Jesus as our Lord and Savior death has no more power over us. Death can't hold us forever. When Jesus comes again on the last day, He will raise our bodies from death and we will live forever.

The words "HE IS RISEN" shout to us that death has no more power over us. The words "HE IS RISEN" shout to us that we will live forever with Jesus in heaven.

St. Paul told the Christians in Thessalonica that when Jesus comes again, at the sound of the trumpet, all those people who died believing in Jesus shall be raised from death first, then those people who are living and believing in Jesus shall be caught up and carried up to the clouds to meet Jesus and we shall be with Jesus forever. (1 Thessalonians 4:16-17).

Although on March 26th of this year, we celebrated Jesus' Resurrection from the dead, our celebration should not be for only one day each year. Our celebration should be everyday of our lives. Jesus' resurrection should make much joy in us each day because we know Jesus destroyed death with His victorious resurrection.

HE IS RISEN! HE IS RISEN INDEED! May those words make much joy in your hearts and give you strength each day until that day when you can go and live in the full joy of heavenly glory.

REV. HERBERT W. ROHE LEAVES DEAF MISSION FIELD

-by Archie D. Marshall

Rev. Herbert W. Rohe has accepted the call to Trinity and Faith Congregations in Nevada and El Dorado Springs, Missouri. Both congregations have been without a resident pastor for twelve years. Both are hearing congregations.

Rev. Rohe has served as Secretary for Ministry to the Deaf for about fourteen years. This includes the last year where he worked as acting Secretary for Synod's Deaf & Blind Missions. His office was located in The Lutheran Church-Missouri Synod Headquarters at 500 North Broadway, St. Louis, Mo. It was at the Ephphatha Conference in Estes Park, Col. in July, 1964 when Pastor Rohe was installed as Secretary to the Deaf Mission field.

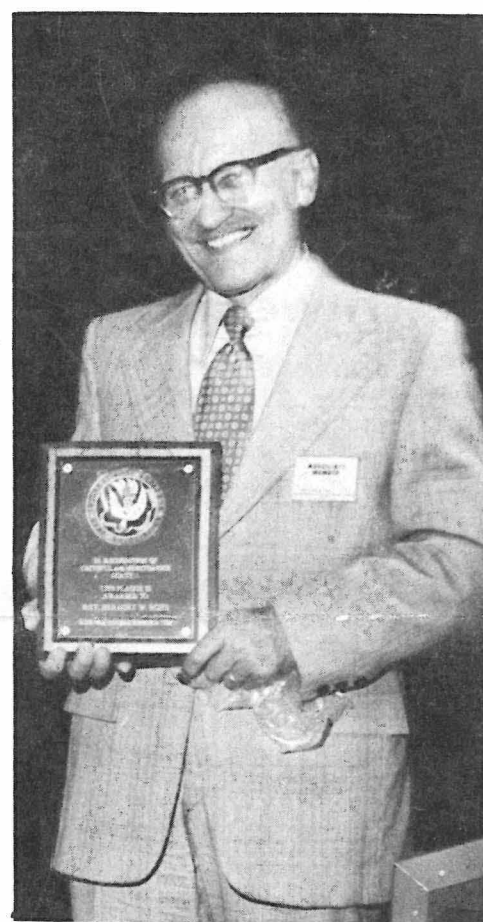

Rev. Rohe receiving the Award of Appreciation at the recent ILDA convention in Spokane.

(Please turn to page 3)

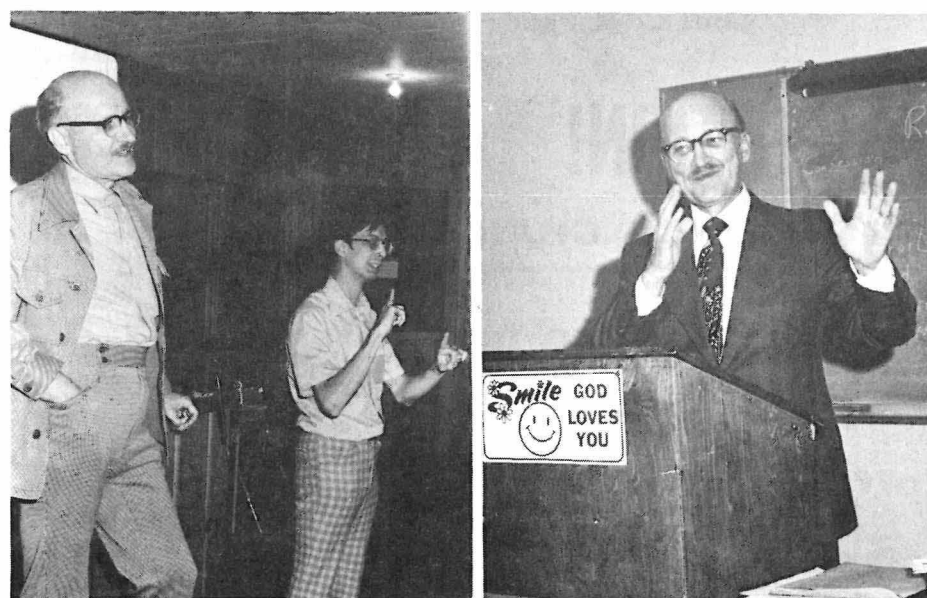

Left: Rev. Rohe addressing the assembly at Lutherhaven Camp, Coeur D'Alene, Idaho last summer where the Ephphatha Conference was held. With him interpreting is Rev. Ron Friedrich. Photo on Right: Rev. Rohe addressing the meeting of ILDA Board of Directors at Concordia Seminary, St. Louis, Mo. Rev. Rohe was always popular as a speaker as he could speak through a variety of subjects with the greatest of ease.

REGIONAL CONFERENCES

EASTERN

1978 Conference:
April 14, 15, 16, 1978
Conference Center-Y.M.C.A.
Pawling, N.Y.

CENTRAL

1978 Conference:
April 28, 29, 30, 1978
Midway Motor Lodge
Milwaukee, Wisconsin

GREAT LAKES

1978 Conference:
June 9, 10, 11, 1978
Capital University
Columbus, Ohio

MID-WEST

1978 Conference:
June 23, 24, 25, 1978
Lake Okakoji, Iowa

NORTHWEST

1978 Conference:
July 21, 22, 23, 1978
Portland, Oregon

DIXIE

1978 Conference:
To be announced later

PACIFIC

1978 Conference:
June 30, 31, July 1, 2, '78
Buena Park Convention Cent.

I.L.D.A.

Board of Directors
Meetings - 1978

February 23-25
October 27-28
Concordia Seminary
St. Louis, Missouri

ATTENTION!

CONFERENCE CHAIRMEN

do not forget to nominate
candidates for I.L.D.A.
officers at your
conferences then send
their names, photo,
& short biography of each
candidate to the editor
for publication!

CENTRAL REGIONAL
CONFERENCE

April 28, 29, 30, 1978
at Midway Motor Lodge
Hoffman House
251 NORTH MAYFAIR ROAD
MILWAUKEE, WIS.

Host:
Emmanuel Lutheran
Church for the Deaf



Left to right: David Christianson, Printer; Rev. Paul Dorr, Advisor; & Ronald Byington, Program Chairman.



Central Regional Conference President Betty Jo Healey, St. Louis, Missouri welcomes you to the Central Regional Conference in Milwaukee, Wisconsin. Come and get spiritual growth, fellowship, learn new ideas from others in our region.

Scheduled events:

Friday, April 28th. . .
1:30P.M. Meeting begins. .
until
9:00P.M. "Get Acquainted"
Party to show
ONENESS (Snacks,
skits, songs,etc.)
Saturday, April 29th. . .
9:00A.M. Meeting begins. .
until
3:00P.M. Meeting adjourns.
5:30P.M. Banquet
7:00P.M. Programs:
1. Revelation of
Joy (similiar to
Rock Gospel).
2. Religious
Clown Acts.
Sunday, April 30th. . .
8:45A.M. Continental
Breakfast
9:30A.M. Bible Class at
Emmanuel Lutheran
Church basement.
10:30A.M. Church Service
12:Noon Dinner

The
DEAF LUTHERAN

March 1978; Volume 70, No. 3

OFFICIAL PUBLICATION OF THE INTERNATIONAL
LUTHERAN DEAF ASSOCIATION & THE BOARD FOR
MISSIONS OF THE LUTHERAN CHURCH- MISSOURI
SYNOD. PUBLISHED MONTHLY BY CONCORDIA
PUBLISHING HOUSE, ST. LOUIS, MO. 63118.
SUBSCRIPTION PRICE IS \$3.00 PER YEAR.
SECOND-CLASS POSTAGE PAID AT ST. LOUIS, MO.

THE DEAF LUTHERAN GOES TO PRESS THE 15TH
OF THE MONTH, TWO WEEKS BEFORE ISSUE. SEND
ALL NEWS, PICTURES, STORIES, AND ARTICLES
AS SOON AS READY, AT LEAST THREE WEEKS
TO THE EDITOR.

THE DEAF LUTHERAN
ARCHIE D. MARSHALL, EDITOR
3743 PALM STREET
ST. LOUIS, MISSOURI 63107

for New Subscriptions

FILL IN, CUT OUT, AND SEND THIS
COUPON TO:

RUSSEL HEALEY, BUSINESS MANAGER
THE DEAF LUTHERAN
737 CUMBERLAND DRIVE
ST. LOUIS, MO., 63125

Name _____
Address _____
City _____
State _____ Zip _____

BE SURE TO ENCLOSE CHECK OR MONEY
ORDER OF \$3.00 PAYABLE TO:

THE DEAF LUTHERAN
Thank You for Your Subscription!

For Change Of Address

Be sure to include your old address
label stuck on the front of this
issue, and send this clipping to:

RUSSEL HEALEY, BUSINESS MANAGER
737 CUMBERLAND DRIVE
ST. LOUIS, MO. 63125

NEW ADDRESS:

Name _____
Address _____
City _____
State _____ Zip _____

Important Discussions at the
1978 Conference will be:
Deaf Children and Youth
Elderly
Deaf Shut-ins
Deaf Ladies
How these serve and get
served.
How we are One with these
in Christ.
We will have exciting Deaf
panel discussions - not
long boring speakers.
Please come and enjoy the
weekend with us. . . .

Program Chairman,
Ronald Byington

Rev. H. Rohe Leaves Deaf Mission Field

(continued from front page)



Rev. Rohe, left, introducing Dr. and Mrs. Warth to the I.L.D.A. Board of Directors that were meeting in Concordia Seminary in St. Louis, Mo. It was at this meeting in February, 1977 that Rev. Rohe revealed that Mrs. Naomi Warth had been named to receive the John of Beverley Medal. Mrs. Warth was the most surprised of all at the news since she was not informed beforehand.

Since that time, Rev. Rohe has proven himself to be a tireless and faithful worker. He was a firm and steadfast friend of the deaf, a true disciple of Christ whose sole goal was to bring the Good News of Christ's salvation to as many deaf persons as possible throughout the world. He was blessed with a pleasant personality, and a charming smile. All those attributes won him a host of friends and admirers throughout the world.

In striving to reach his goal of bringing Christ to the deaf, Rev. Rohe encouraged deaf Lutherans to take active parts themselves in this mission work. He was one of I.L.D.A.'s strongest supporters since the beginning of this organization whose main aim is to give deaf lay men an active and meaningful role in carrying out Christ's mission. The present editor of The Deaf Lutheran received invaluable support and encouragement from Rev. Rohe since taking over this publication, and no doubt will miss him the most. All the other deaf Lutheran organizations such as Lutheran Deaf Mission Society (LDMS), The Regional Conferences, and Ephphatha Conference will likewise share in the loss of this so valuable a friend.

Rev. Herbert W. Rohe was born in Verndale, Minnesota. He is married to Effie Christine (nee Albertsen). From this union they were blessed with a son, David Walter.

Pastor Rohe received his Parochial School education at Immanuel Lutheran School in Albany, Minnesota. He was confirmed by his father, Rev. Walter E. Rohe in 1933.

He attended Concordia College in St. Paul, Minnesota and graduated from Concordia Seminary in St. Louis, Missouri in 1945. He vicared in 1940 to 1941 at Immanuel Lutheran School in Albany, Minn. where he was a teacher in 8 grades. From 1943 - 44, he vicared at the Missions to the Deaf, Cleveland, Ohio under Rev. Theo. Frederking.

Rev. Rohe was ordained and installed at St. Matthew's Lutheran Church, Pittsburgh, Pa. on Feb. 25, 1945 by H. Lindke, V. Pres. Eastern District, Rev. Theo. Frederking, preaching, Dr. John Salvner, Executive Secretary of the Board of Missions to the Deaf, interpreted. Rev. Rohe

served the Western Pennsylvania and New York Fields in this capacity from 1945 until 1952.

On August 17, 1952, Rev. Rohe was installed at St. Mark's Lutheran Church in Western New York by Dr. C.A. Behnke, President of the Eastern District, Rev. H.R. Frinke preaching and Rev. Theo. Frederking, interpreting. Rev. Rohe served in this Rochester N.Y. Field until 1961.

On August 29, 1961, Rev. Rohe was installed at Trinity Lutheran Church, Houston, Texas by Rev. H. Meyer, Rev. William Reinking, Executive Secretary of Board of Missions, preached and interpreted. Pastor Donald Black officiant.

Other services that Rev. Rohe has performed are:

Secretary of Pittsburgh Pastoral Conference 1947 - 1948.

Chairman of Rochester Pastoral Conference 1959 - 1961

Pastoral Advisor of Rochester Women's Auxiliary of Lutheran Mission Society 1958 - 60

Protestant Chaplain of the Central N.Y. School for the Deaf 1954 - 61

Representative of the Eastern District to the Board of Trustees of the Lutheran Friends of the Deaf, 1953 - 61

Member of the Board of Trustees, Mill Neck Manor, Lutheran School for the Deaf, Mill Neck, L.I., N.Y., 1961 -

His hobbies are printing, art, photography, woodworking, poetry and golf.

Everyone in the Deaf Ministry of the Lutheran Church-Missouri Synod, especially the deaf members themselves, thank Pastor Rohe for his many years of service.

We shall miss him and his wife Effie, and pray the Lord's blessings upon them as they venture into their new ministry.

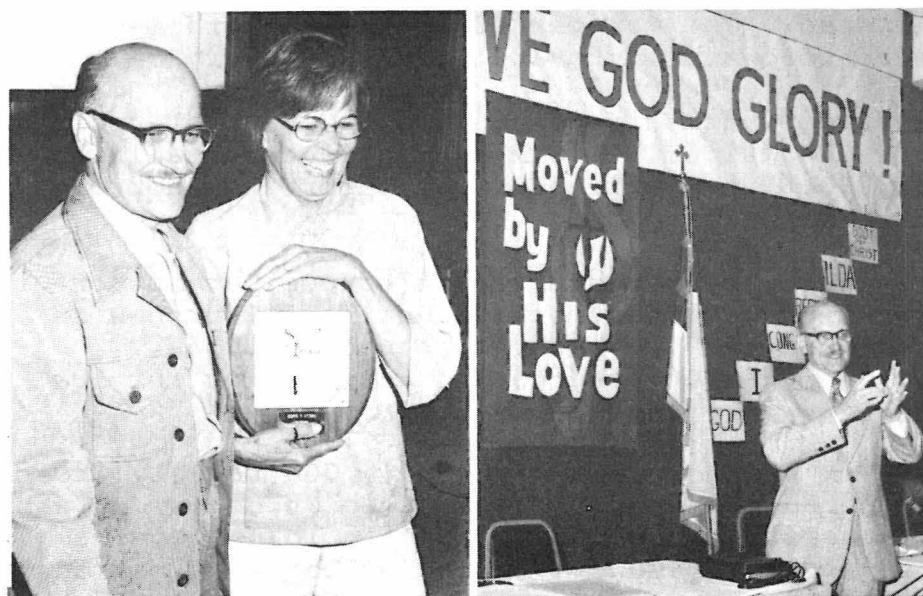

Left: Rev. Rohe awarding the Service Award to Ms. Doris Myhre at the recent Ephphatha Conference at Camp Lutheran, Coeur D'Alene, Idaho. Photo at right: Rev. Rohe giving his report at the 1977 I.L.D.A. conference in Spokane, Washington.

GREAT LAKES REGIONAL CONFERENCE JUNE 9, 10, 11, 1978

CAPITAL UNIVERSITY, - COLUMBUS, OHIO

Send Check or Money Order to:

Holy Cross Lutheran
Church of the Deaf
360 Morse Road
Columbus, Ohio 43214

ROCK GOSPEL

CLOWN WORSHIP SERVICE

COLONY TOUR TO COLUMBUS

MEALS & ROOM FOR TWO DAYS, REGISTRATION, ROCK GOSPEL

\$32.00 per person

POSTMARKED ON OR BEFORE MAY 15, 1978 - SAVE \$2.00

\$30.00 per person

ILDA



PAGE

off the cuff news briefs from the i-l-d-a board meeting feb. 23-25, 1978

-condensed from a report prepared by Lester Ahls

This is the first meeting of the new Board of Directors of the I.L.D.A. since the close of the fourth biennial convention at Spokane, Wash.

The meeting was held at Concordia Seminary in St. Louis, Missouri on Feb. 23-25, 1978.

Present were: President Joseph Kindred, Pres.-Elect Charles Kotal, Secretary Marion Van Manen, Treasurer Elmer D. Francisco, Regional Presidents: Richard Crossen - Great Lakes, Harold Thuve - Pacific, Elroy Treibel - Eastern, Lester Ahls - Midwest, Billy Fitzgerald - Dixie, Bettye Jo Healey - Central, Harold Rife - Northwest, Pastoral Advisor Rev. Paul Dorr, Representative-Bd. for Missions - Rev. Herbert W. Rohe, Deaf Lutheran Staffers: Russel Healey, Business Mgr., Archie D. Marshall, Editor, Visitors: LaVerne Mass and three others.

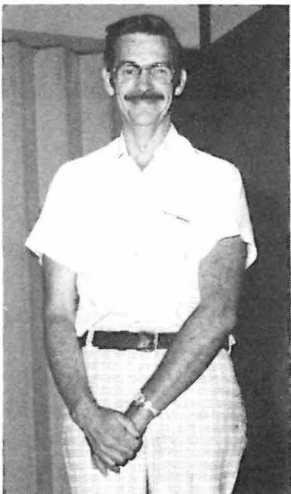

Lester Ahls -
Star Reporter of
The Deaf Lutheran

The meeting began with Communion Service celebrated by Revs. Dorr and Rohe. Pres. Kindred lead the responses.

New board members were briefed by President Kindred. The minutes of the last board meeting were read and approved. The Treasurer, Mr. E. Francisco reported that gross receipts from the last convention totalled \$13,852.89. Net profits were \$4,741.11. L.D.M.S. has funds totalling \$2,792.87. The Treasurer's report was approved by the auditing committee.

The International Training Seminar in conjunction with the World Council of Churches in Washington, D.C. had receipts of \$98,347. \$5,924 was returned to Aid Association for Lutherans which had contributed \$53,000.

A plan of repayment of \$1,000 to Holy Cross Lutheran Church for the Deaf in St. Louis, Mo. was discussed. This money had been loaned to The Deaf Lutheran to aid in the purchase of reproduction equipment last year.

A motion was made and passed that \$100 be used from our treasury as a farewell gift to Pastor Rohe. (see story on Page 1). At the conclusion of the board meeting today, a dinner was held at "The Flaming Pit" in honor of Pastor Rohe and his wife, Effie. Along with the money gift, a large framed picture of "Hands" was presented to them.

Law Committee Chairman Charles Kotal reported that Bettye Jo Healey (Central Region) and Lester Ahls (Midwest) have consented to serve on his committee.

Billy Fitzgerald, 1979 ILDA Convention Chairman, reported that tentative dates of the Fifth Biennial would be June 21-24, 1979. There was some concern about lack of more preparations and President Kindred urged for a concentrated effort to get things moving. Bettye Jo Healey was appointed Convention Coordinator. She and a committee of her choosing are to make a trip

I.L.D.A. President J. Kindred
Brilliant and Dynamic
New heights for the I.L.D.A.
under his able administration
foreseen.



to Memphis, Tenn. to set up things there that will assure a successful 1979 convention. She is to report directly to the President and the Secy. upon her return.

Regional Presidents gave their reports. Law Committee Chairman Kotal requested updated Regional Constitutions and By-laws be sent to him. Francisco also reminded the Regional Presidents to make sure that they nominate officers to serve on the I.L.D.A. at their regional conferences this year and to send their nominations, pictures, biographical sketches, to him at their earliest convenience following the conclusion of their conferences.

Committee Chairpersons appointed by the President were: Ways and Means-Harold Thuve and Crossen; Media-Laverne Mass; Projects-President Kindred, himself.

Mission Projects adopted by the Spokane Convention were discussed. Following discussions the board voted to take immediate action on at least three of the projects. The President then directed the Treasurer to prepare three checks: \$1,000 to The School for the Deaf at Porto Allegre, Brazil; \$500 to Pax Natura Ranch at Edmonton, Alberta, Canada; \$500 to The School for the Deaf in Beirut, Lebanon. The Treasurer was instructed to give the checks to the Secretary for mailing.

Discussion about putting a 2"x2½" advertisement in The Deaf American at \$220 per year or an ad in The Church Directory at \$24 per year came to a stalemate. This was sent to Ways and Means Committee for further study.

(to be continued in the next issue)

IT IS NEVER TOO SOON TO JOIN THE ILDA.....
Rejoice with us in Christ's love...Join Today

ILDA Membership Application

Type

(Check One)

Fill in your name and address on the spaces below. Use as many names and addresses as desired. Clip and mail to:
Elmer D. Francisco, 10004 East Mission
Spokane, Washington 99206
Make Checks or Money Orders Payable to:
I.L.D.A. Treasurer Elmer D. Francisco
Do Not Send Cash. Enclose \$2 per name.

NAME	Address	City	State	Zip	1-Active	2-Associate	3-Sustaining
NAME	Address	City	State	Zip	<input type="checkbox"/>	<input type="checkbox"/>	<input type="checkbox"/>
NAME	Address	City	State	Zip	<input type="checkbox"/>	<input type="checkbox"/>	<input type="checkbox"/>
NAME	Address	City	State	Zip	<input type="checkbox"/>	<input type="checkbox"/>	<input type="checkbox"/>

(Please Type or Print Plainly)



Mission Board Calls Two Staff Members

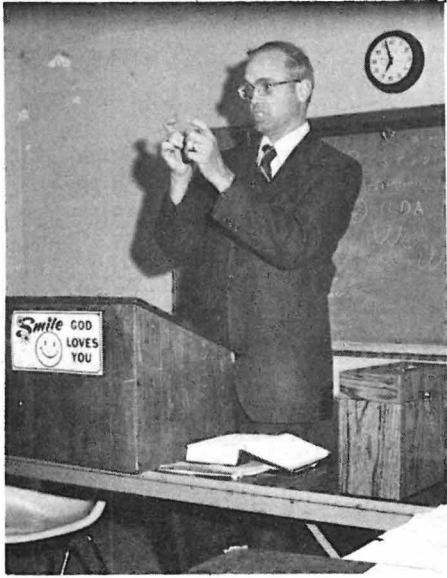

Two photos of Rev. Rodney R. Ryneerson. Both photos were taken last year while he was Pastoral Advisor of I.L.D.A. The one on the right shows him conducting one of his inspiring devotions at an ILDA Board of Directors meeting.

-from THE LUTHERAN WITNESS

Two staff members - including the top executive - were chosen by the Missouri Synod's Board for Missions at its February meeting.

The board also allocated its \$9.78 million budget for 1978.

The board's choice for its executive secretary was Dr. Edward A. Wescott, a Scottsdale, Ariz. pastor who served as a missionary in Nigeria from 1948 to 1954. He also was a member of the Mission Study Commission that surveyed the entire Missouri Synod mission operation in 1974 and 1975.

Chosen as secretary of blind and deaf ministries by the board was Rev. Rodney R. Ryneerson, who is executive director of the Lutheran School for the Deaf in Detroit.

Neither Westcott nor Ryneerson has yet announced whether they will accept their appointments.

The mission budget of \$9,78 million is about \$75,000 higher than the previous year's budget.

* * * * *

Millie Francisco Honored!



Millie Francisco

In Spokane, Wash. Mrs. Millie Francisco has been nominated and elected "Deaf Woman of the Year 1977".

Millie is a member of Faith Lutheran Church for the Deaf of Spokane where she is very active in the activities of her Church and along with her husband, ILDA Past Pres. Elmer Francisco, was co-chairman of the extremely successful 1977 ILDA convention. Congratulations Millie



Millie and Elmer embracing

Sign Language Taught in Lutheran School

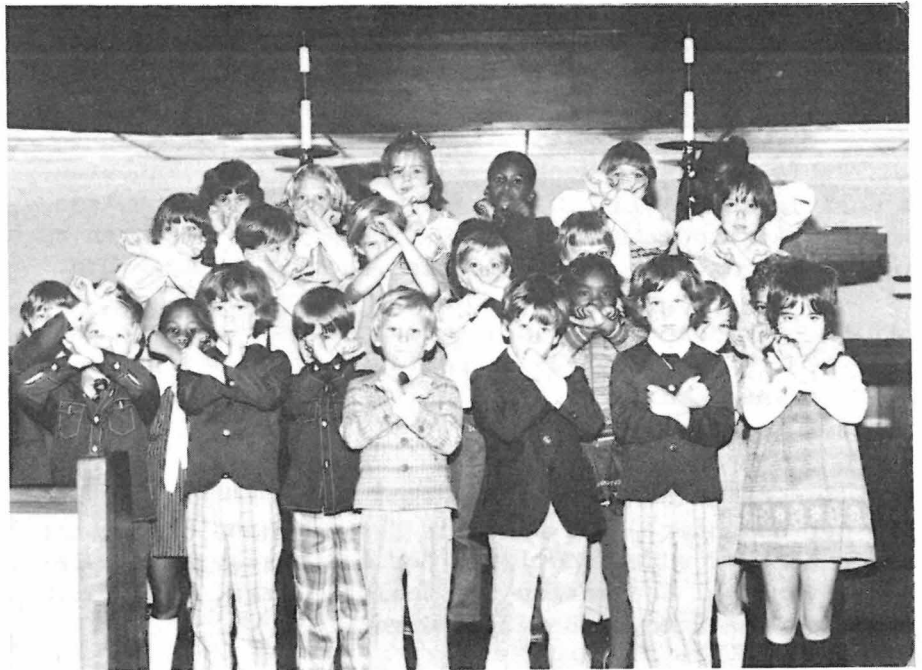

by Vicar Dayton Williams

Wednesday, November 2, 1977, the second grade class of Our Savior Christian School, a hearing Lutheran school in Northeast Philadelphia, Pennsylvania, sang the song, "For You Are My God", in the morning chapel service.

But it was no usual song. What made the service and the song very special for Mr. Gene Essex was the use of American Sign Language by all of the children for the song. Mr. Essex is a member of Delaware Valley Lutheran Church for the Deaf, and his son Steve, was in the group.

The Rev. Jerold D. Munz had taught the children signs for the song so that both of Steve's parents could be able to attend the day his class presented the song in the chapel.

* * * * *



School for the Deaf Seeks Hearing Aid Donations

Concordia Special School for the Deaf at Porto Alegre, Brazil, is again requesting hearing aids for its students. In the past years The Lutheran Witness readers have responded by sending 51 hearing aids. Interested donors should send the hearing aids to Arnold Wilshusen, Box 98, Orday, Colorado 81063. Wilshusen will forward them.

* * * * *

NOTICE!

ALL CONGREGATIONS AND/OR MEMBERS OF I.L.D.A. THAT HAVE RECEIVED FROM MR. ELMER D. FRANCISCO PENS AND KEY RINGS THAT WERE SUPPOSED TO HAVE BEEN SOLD TO RAISE FUNDS FOR THE PAST 1977 I.L.D.A. CONVENTION ARE ASKED TO PLEASE RETURN ALL UNSOLD ITEMS TO MR. FRANCISCO ALONG WITH FUNDS FOR ANY THAT WERE SOLD. THANK YOU FOR YOUR FINE COOPERATION!

Reaching Out to the Deaf Overseas

It is good to remember the deaf overseas who are our friends in Christ and whom we are helping through the Lutheran Church-Missouri Synod, the I.L.D.A., or through individual donations.

AUSTRALIA - John A. Hoopman (January '78 Deaf Lutheran), a deaf layman living in Adelaide. His church provides monthly services for the deaf. Mr. Hoopman has been on a round-the-world journey, visiting the U.S.A. last Dec.

AFRICA - Ibandan, Nigeria - A school for the deaf, now largely supported by the Methodist Church, was first began by interested Lutheran members in the 60's. It now has about 30 pupils.

BRAZIL - Porto Alegre - Mrs. Naomi Warth (July '77 D.L.) and her daughter, Mrs. Beatrice Rayman, have been conducting classes for deaf children for ten years. At the recent Synodical Convention in Dallas, Texas, Mrs. Warth received the John of Beverly Award.

BRAZIL - Umuarama, Parana - A Lutheran deaf couple, John and Charis Ames, (July '77 D.L.) are working with illiterate deaf there. A group of deaf students from Los Angeles Trade-Technical College plan to go there for 6mos. to a year and help build a deaf school. Mrs. Hester Battad of the L.A. school is in charge.

HONG KONG - The work among the deaf has been carried on for more than twenty years. One of the early workers was Rev. George Winkler, who is now pastor for the deaf in Denver. Presently there are two good sized deaf congregations and the Mongkok Lutheran School for the Deaf has 205 deaf students enrolled.

INDIA - Ambur - Mr. P. Albert Durairaj is principal of the school for the deaf at Ambur, India. It was begun in 1970 by the India Evangelical Lutheran Church.

JAPAN - Tokyo - Rev. Philip Luttio and Rev. Mitsuyoshi Kojima both served the deaf under the sponsorship of the A.L.C.

LEBANON - Beirut - Rev. Andeweg has returned after the war there and the school for the deaf has 70 enrolled. There is a second school for the deaf at Salt, Jordan, where they have 85 deaf students. The government of Egypt has recently granted permission to open a school for the deaf at Cairo. The Lutheran Church-Missouri Synod has assisted Rev. Andeweg with funds and Lutheran members have also helped.

PUERTO RICO - The work is largely carried on by the L.C.A. However groups connected with the Missouri Synod have provided assistance to the Evangelical School for the Deaf at Luquillo. The school was begun in 1971 by the United Missionary Fellowship, an independent, non-denominational group based in Sacramento, California.

TAIWAN - Five Lutheran Churches serve the deaf with the aid of interpreters. Lutherans are also active in the Taiwan Association of the Deaf.

This mission work is a testimony to the power of the Gospel and to the activity of the Holy Spirit in all the world - also the deaf world. It is also only a small part of the mission work among the deaf of the world. Praise God for His grace!

Indiana Selected as New NAD Branch Office Site

- from The National Association of the Deaf (NAD)

The Indiana Association of the Deaf has won the bid for the National Association of the Deaf Midwestern Branch Office. Operations will begin July 1, 1978 in Indianapolis. Mr. Gary Olsen, Assistant Executive Director for State Affairs, will manage the office under the direction of Dr. Frederick C. Schreiber, Executive Director of the NAD.

The site selection was determined by the NAD Board of Directors after recommendations based on correspondence and on-site visits. Both

Cleveland and St. Louis presented excellent proposals with supporting letters from the communities but the Indiana Association of the Deaf exhibited extraordinary public awareness with support from the Governor of Indiana on down to individuals throughout the state.

The primary thrust of the Branch Office is toward development of more active and involved state associations of the deaf and consumer oriented activities rather than activities of the national scope of the NAD Home Office. Eventually the Branch Office may become the distribution center for the NAD Publishing Division.

The new NAD Branch Office is located at:
445 North Pennsylvania Avenue
Indianapolis, Indiana 46204

* * * *

Advisory Panel Cites NASA for Lead in Research to Aid the Handicapped

- from the Committee on Science and Technology
U.S. House of Representatives

Congressman Olin E. Teague (D-Tex.), Chairman of the House Committee on Science and Technology, just announced the release of a report by the Panel on Research Programs to Aid the Handicapped. The Panel, assembled by the Science Committee as a select advisory group, was directed to further develop the findings of a previous Panel and the recommendations of the recently concluded White House Conference on Handicapped Individuals.

The focus of the Panel's five months of deliberations was how America's vast scientific and technological resources might be directed into programs to address the problems of those with disabilities.

The Panel singled out the National Aeronautics and Space Administration (NASA) as existing government agency most capable of carrying out such an effort.

Among the concerns enumerated by the Panel were the present unresponsive, piece-meal approach in existing research programs; both the proliferation and low level of priority of these programs within various agencies; the need for a lead agency to direct the programs and, the severely limited funding for this research in comparison to the needs of handicapped individuals and the potential benefits to be gained.

The Panel was headed by Dr. William A. Spencer, Chairman of the Department of Rehabilitation at Baylor College of Medicine. Former Chief of Naval Research, RADM. M.D. Van Orden was Vice Chairman and the other sixteen experts represented the public and private research community, the medical sector, industry and handicapped advocacy groups. Some of the major recommendations included in the Panel's report were:

- * Our Nation's effort on behalf of handicapped persons should be embodied in a national program which represents a comprehensive and multi-disciplinary organization.
- * A Science and Technology Board for Handicapped Persons should be established which will include representatives from government, industry, practitioners, and consumers.
- * This effort should be viewed as an additional commitment, not one which would adversely affect small programs already in existence.

According to Congressman Teague, "The Panel's work has pinpointed the issues and pro-

(please turn to page 8)

LUTHERAN DEAF MISSION STAFF

Rev. Herbert W. Rohe, Secretary for North American Ministries Blind and Deaf
500 North Broadway, St. Louis, MO. 63102 (314) 231-6969
After 7:00 p.m. TTY (314) 647-4007

FULL-TIME PASTORS

Reverends:	
ALLEN, Fred H., 8448 S. Indiana Avenue, Chicago, IL 60619	(312) 994-4463
ANDERSON, Orlin S., 104 Finley St., Jacksonville, IL 62650	(217) 243-2528
ANSON, Fred, St. Matthew's Deaf, 41(01) 75th Street, Elmhurst, NY 11373	(212) 335-8141
BAILEY, Clark R., 4911 Anna St., Warren, MI 48092	(313) 751-5823
BAUER, Robert A., 5808 113 B. St., Edmonton, Alberta, Canada	(403) 434-4246
BOMBERGER, Gary, 1929 Huxley St., Madison, WI 53704	(608) 249-8076
BREMER, Robert, South Carolina School for the Deaf and Blind, Spartanburg, SC 29302	
BUSBY, Walter, Augustine, FL 32084	(904) 829-6743
CARLSON, Kenneth H., 1791 Blossom Rd., Rochester, NY 14625	(716) 464-2137
CARSTENS, David L., R. 2, Box 587E, Connelly Springs, NC 28612	(704) 397-5152
CORL, Robert M., Jr., 924 Lakeview Drive, Wausau, WI 54401	(715) 845-1428
DAHMAN, Roy L., 658 Hacienda Ave., San Lorenzo, CA 94580	(415) 276-3860
DORR, Paul, 6118 N. 95th St., Milwaukee, WI 53225	(414) 353-0574
FREDERKING, Theodore,	
FRIEDRICH, Ronald, 512 Thomas, Forest Park, IL 60130	(312) 771-7850
GEHRS, F.P., 7741 113th St., Delta, B.C., Canada V4C 5B2	(604) 594-2918
GEHRS, G.A., Jr., 6262 Soledad, Riverside, CA 92504	(714) 689-8380
GERHOLD, C. Roland, 510 Parkers St., Newark, NJ 07104	(201) 485-2260
GYLE, Francis, Greenwood Heights, Box 94, R.R. 1, Armdale, N.S. Canada B3L 4S1	(902) 876-7570
HAUPTMAN, August, 3476 Drummond Rd., Toledo, OH 43606	(419) 472-5586
HEWITT, Martin A., 6301 Alamo, St. Louis, MO 63105	(314) 725-8349
JASPER, Louis R., 45-34 217th St., Bayside, NY 11361	(212) 224-8987
JOHNSON, Russel, 2909 Chariot Lane, Garland, TX 75042	(214) 495-7534
JONES, Charles, 39 Cross St., Foxboro, MA 02035	(617) 543-8891
KOSCHE, Martin, 116 Walnut St., Delavan, WI 53115	(414) 728-5980
LANGE, William H., 5157 30th Ave. S., Minneapolis, MN 55417	(612) 724-4097
LARSEN, Larry,	
LEBER, Donald, 360 Morse Road, Columbia, OH 43214	(614) 885-3362
LEONHARDT, Roger, 308 E. 14th St., Devils Lake, ND 58301	(701) 662-3267
LUHWIG, William, 6547 46th Avenue, NE, Seattle, WA 98115	(206) 524-2283
MORR, Omahr, Bethlehem Lutheran Church, 5070 Lake St., Omaha, NE 68104	
MULLER, Robert, 5301 42nd Ave., Hyattsville, MD 20781	(301) 864-2061
MUNZ, Jerold, 1350 Englewood St., Philadelphia, PA 19111	(215) 772-7607
NEISCH, W.O., 5049 Wishingwell Dr., Flint, MI 48507	(313) 694-5944
NICKERSON, John, 903 N. Golf Cul-de-Sac, Des Plaines, IL 60016	(312) 824-1446
OERMANN, Ervin, 620 NE 52 Terrace, Miami, FL 33137	(305) 653-2349
OLSON, Marlow, 4928 Guilford Ave., Indianapolis, IN 46205	(317) 283-1315
PAGE, Allan, 32 Brunswick Ave., West Hartford, CT 06107	(203) 521-0696
PETZOLDT, Shirrel, 954 NE 114th Ave., Portland, OR 97220	(503) 256-9598
POKORNY, Daniel, 4703 Montgomery Pl., Beltsville, MD 20705	(301) 937-2704
PROK, Myron, 2085 Wascana Ave., Lakewood, OH 44107	(216) 228-0776
REINAP, Richard, 2416 Village Walk, Austin, TX 78744	(512) 441-1636
RING, George C., 3919 E. 42nd St., Des Moines, IA 50317	(515) 265-6987
ROWLAND, Robert C., Concordia Seminary 6600 North Clinton Street, Fort Wayne, IN 46825	(415) 282-6214
SAMPSON, Marlin, 1 Clairview, San Francisco, CA 94131	(212) 926-9078
SCHNEPP, Kenneth, Jr., 524 E. Fifth St., New York, NY 10553	
STAM, Bruce, 68 Primrose Crescent, Winnipeg, Manitoba, Canada R2V 2K9	
UHLIG, Walter D., 3807 Gillham Rd., Kansas City, MO 64111	(816) 561-9030
WINKLER, Donald, 2920 S. Gilmore Ave., Pittsburgh, PA 15235	(412) 240-4240
WINKLER, George, 700 S. Franklin St., Denver, CO 80209	(303) 733-3777
ZUHN, Donald, Rt. 11, Box 75, Brainerd, MN 56401	(218) 829-0416

VICARS

Mistors:	
BORHART, Glen, Rogate Lutheran Church, Clearwater, FL '77-'78	
BUSH, David, Concordia Theological Seminary, Fort Wayne, IN 46825 '77-'78	
HEIN, Gordon, Cross of Christ Lutheran Church, Edmonton, Canada '77-'78	
MOODY, Richard, Lutheran Center at Gallaudet College, Washington, DC '77-'78	
SEEGER, Mark, Eternal Mercy Lutheran Church/Deaf, Memphis, TN '77-'78	
WILLIAMS, Dayton, 1350 Englewood St. Delaware Valley/Deaf, Philadelphia, PA '77-'78	

PASTORS: AMERICAN LUTHERAN CHURCH

Reverends:	
BUNDE, Lawrence T., Jr., 2901 38th Ave. S. Minneapolis, MN 55406	(612) 721-2520
HESJE, Harold, 801 Preston Ave., Saskatoon, Sask., Canada S7H 1V1	(604) 374-8155
LONG, Gordon, 312 State Ave., Fairbault, MN 55021	(507) 334-3529
SIMONSON, Sterling H., Executive Director, P.O. Box 713, Sioux Falls, SD 57101	(605) 339-0066
THVEDT, I.M., 3501 Camino Esplanade, Tucson, AZ 85717	(602) 886-2746

LUTHERAN SCHOOLS FOR THE DEAF

Detroit School for the Deaf, Rev. Rodney Rynearson, Director 6861 E. Nevada, Detroit, Michigan 48234	(313) 368-8540
Millneck School for the Deaf, Dr. Herbert Arkebauer, Headmaster; Rev. Wm. Aiello, Chaplain, P.O. Box 12, Mill Neck, NY 11765	(516) 696-2930

INTERNATIONAL LUTHERAN DEAF ASSOCIATION

President - Joseph Kindred, 1439 Udel St., Indianapolis, IN 46223	
President-Elect - Charles Kotal, 18944 Vickie Ave. #78, Cerritos, CA 90701	(213) 865-0497
Secretary - Marion Van Manen, 1512-10th Ave. S.W., Cedar Rapids, IA 52404	(319) 366-2901
Treasurer - Elmer Francisco, 10004 East Mission, Spokane, Washington	
Pastoral Advisor - Rev. Paul Dorr, 6118 N. 95th St., Milwaukee, WI 53225	(414) 353-0574

ILDA VICE-PRESIDENTS (REGIONAL PRESIDENTS)

Central - Betty Jo Healey, 737 Cumberland Drive, St. Louis, MO 63125	(314) 544-0856
Dixie - Billy Fitzgerald, 4988 Gill Dr., Memphis, TN 38109	(901) 785-4799
Eastern - Elroy Treibel, 518 Faraday Rd., Hickory Hill, Hockessin DE 19707	
Great Lakes - Richard Crossen, 4449 Wetmore Road East, Columbus, OH 43224	(614) 268-2638
Midwest - Lester Ahls, 1004 Cherrywood Dr., Cedar Falls, IA 50613	(319) 268-1313
Northwest - Harold Rife, 10444 SE Long, Portland, OR 97266	
Pacific - Harold Thuve, 3218 W. 153rd St., Gardena, CA 90249	

REGIONAL ADVISORS

Central - Rev. Fred Allen, 8448 S. Indiana Avenue, Chicago, IL 60619	
Dixie - Rev. David L. Carstens, R. 2, Box 587E, Connelly Springs, NC 28612	
Eastern - Rev. C. Roland Gerhold, 510 Parkers St., Newark, NJ 07104	
Great Lakes - Rev. Clark Bailey, 4911 Anna St., Warren, MI 48092	
Midwest - Rev. William H. Lange, 5157 30th Avenue S., Minneapolis, MN 55417	
Northwest - Rev. William Ludwig, 6547 46th Ave. NE., Seattle, WA 98115	
Pacific - Rev. Roy Dahmann, 658 Hacienda Ave., San Lorenzo, CA 94580	

RETIRED PASTORS

Reverends:	
R. Blakely, 6922 Hyde Park Drive, Dallas, TX 75231	
W. Ferber, 617 14th St. So., Fargo ND 58102	
A.E. Ferber, 246 E. 74 Terrace, Kansas City, MO 64114	
A.T. Jonas, Box 316, Lake Hughes, CA 93532	
M.E. Mueller, 2670 N. 46th St., Milwaukee, WI 53210	
W. Westermann, P.O. Box 27, Walkerton, VA 23117	

PART-TIME PASTORS

Reverends:	
BOTTLINGER, Wayne, 4768 Neville St., South Burnaby, B.C., Canada V5J 2H3	(604) 433-1763
HECK, Jack, Grand Island, NE 68801	
KRAUS, George, 23 Mason Drive, New Britain, CT 06052	(203) 225-3396
WAGENKNECHT, Frank, 1625 Woodridge Dr., Clearwater, FL 33516	(813) 581-5414

PART-TIME PASTORS: CENTRAL PENNSYLVANIA SYNOD - LCA

Reverends:	
BERGSTRESSER, Kendig W., 2501 Thomas St., Harrisburg, PA 17103	(717) 238-7085
BURGGRAF, Donald L., 2807 N. Howard St., Baltimore, MD 21218	(301) 467-0803
ECKERT, J. Richard, 314 S. 31st St., Harrisburg, PA 17109	(717) 545-1612 or (717) 232-7716
EMSWILER, Walter J., 1110 7th Ave., Altoona, PA 16602	(814) 943-8258
GUENZEL, Larry, 2 South Main St., Apt. 2C, Mifflintown, PA 17059	
GUIGLEY, Walter H., 501 Lawrence Ave., Lincoln Part, Reading, PA 19609	(215) 777-6421
HOWER, William A., 700 Pleasure Rd., Lancaster, PA 17601	(717) 569-1245
JOHNSON, Robert J., 120 South 3rd St., Lewisburg, PA 17837	(717) 524-7575
JONES, Richard C., 5 Royal Oak Circle, Camp Hill, PA 17011	(717) 737-3294
KOONES, James, R.C. 2, Coopersburg, PA 18036	(212) 965-9443
MCCONNELL, Larry A., 401 Spring Grove, PA 17362	(717) 225-4926
WAGAMAN, C. Albert, Carmel, PA 17851	(717) 339-0427
WOLF, Jesse E., Box 185, Jennerstown, PA 15547	(814) 692-9288

LAY WORKER:

GALLION, Mr. Donald R., 5501 Ridgeview Dr., Harrisburg, PA 17112	(717) 652-6847
--	----------------

LAY MINISTERS

CASE, Robert, 4052 Ashby Road, St. Ann, MO 63074	
CONSOER, Paul, R.2, Box 93, Sioux Falls, SD 57101	(507) 662-5731
FAIRMAN, Don, 3752 Camilla, Jackson, MS 39212	(601) 373-9161
FRENCH, Richard, 4324 S.W. Willow, Seattle, WA 98136	(206) 935-2920
LUKE, Stephen, Concordia Seminary, Room D32, 801 DeMun, St. Louis, MO 63105	
MILLER, Glenn, 309 S. 2nd St., Delavan, WI 53115	(414) 728-5980
OETTEL, Robert, 2115 Brown Road, Lakewood, OH 44107	(216) 221-7908
PERRY, George, 6002 Beaumont Dr., Fort Wayne, IN 46825	(219) 484-5867
SILVER, Frank, First Lutheran, Victoria & W. Giles Blvd., Windsor, Ontario N9A 6G9	(519) 253-8703
VAN MANEN, Marion J., 1512-10th Ave. S.W., Cedar Rapids, IA 52404	
WEGNER, Wilhelm, 4154 5th Ave.S., Great Falls, MT 59401	(406) 761-6714
ZIPRICK, Harold, 4328 Morley Trail, Calgary 48, Alberta, Canada	(403) 282-7718

PARISH WORKERS

Ms.:	
ADDIS, Jean E. 1370 Euclid Ave., San Diego, CA 92105	(714) 262-5600
FANGMEIER, Ruth, 1902 North Dayton St., Chicago, IL 60614	
GADLING, Donna, Gallaudet College, Washington, DC 20002	
GRANDEL, Nancy, Gallaudet College, Washington, DC 20002	
JAROWIOWICZ, Carol, 1156 Duluth, St. Paul, MN 55106	
MYHRE, Doris, 3120 W. State St., Milwaukee, WI 53208	(414) 344-4786
SEEGER, Carol, 2323 Monroe Ave., Memphis, TN 38104	(901) 274-2727
STEWART, Peggy, Holy Three-in-One Deaf, 4411 LaBranch, Houston, TX 77004	

ROSTER OF STAFF WITH TELETYPewriter (TTY) UNITS:

Rev. Fred H. Allen, Chicago, IL (TV phone)	(312) 994-4463
Rev. Orlin Anderson, Jacksonville, IL	(217) 234-2528
Rev. Fred Anson, Elmhurst, NY	(212) 428-3642
Rev. Robert Bauer, Edmonton, Alberta, Canada	(403) 435-7788
Rev. Roy L. Dahmann, San Lorenzo, CA	(415) 276-3860
Rev. Paul H. Dorr, Milwaukee, WI	(414) 353-0574
Mr. Richard French, Seattle, WA	(206) 935-2920
Rev. Ronald Friedrich, Forest Park, IL	(312) 771-7850
Rev. F.P. Gehrs, Vancouver, Canada	(604) 594-2918
Rev. C. Roland Gerhold, Newark, NJ	(201) 485-2261
Rev. Martin A. Hewitt, St. Louis, MO	(314) 725-8349
Ms. Carol Jarosiewicz, St. Paul, MN	(612) 772-1823
Rev. Russel Johnson, Garland, TX	(214) 495-7534
Rev. W.H. Lange, Minneapolis, MN	(612) 724-4097
Rev. Martin G. Kosche, Delavan, WI	(414) 728-5980
Rev. Robert Muller, Hyattsville, MD	(301) 864-2119
Rev. Jerold D. Munz, Philadelphia, PA	(215) 722-7607
Rev. John Nickerson, Chicago, IL	(312) 824-1446
Rev. Ervin Oermann, Miami, FL	(305) 653-2349
Mr. Robert Oettel, Lakewood, OH	(216) 221-7908
Rev. Allan Page, West Hartford, CN	(203) 523-0345
Rev. Daniel Pokorny, Beltsville, MD	(301) 937-2704
Rev. Myron Prok, Lakewood, OH	(216) 228-0776
Rev. Kenneth E. Schnepp, Jr., New York, NY	(212) 928-2840
Rev. Walter Uhlig, Kansas City, MO	(816) 561-9030
Mr. Marion J. Van Manen, Cedar Rapids, IA	(319) 366-2901
Rev. Frank Wagenknecht, Clearwater, FL	(813) 531-2761
Rev. George Winkler, Denver, CO	(303) 733-3777
Mr. Harold Ziprick, Calgary 48, Alberta, Canada	(403) 282-7718

CHURCHES WITH TTY UNITS:

Cedar Rapids, IO; WORD OF GOD	(319) 362-5420
Chicago, IL; EPHPHATHA	(312) 723-2332
Cleveland, OH; CHRIST	(216) 781-8571
Dallas, TX; OUR REDEEMER	(214) 368-1371
Delavan, WI; HOLY CROSS	(414) 728-5980
Detroit, MI; LUTHERAN SCHOOL FOR THE DEAF	(313) 892-4131
Elmhurst, NY; ST. MATTHEW	(212) 335-8141
Indianapolis, IN; PEACE	(317) 283-2623
Jacksonville, IL; CHRIST	(217) 243-2528
Los Angeles, CA; PILGRIM	(213) 389-9940
Memphis, TN; ETERNAL MERCY	(901) 274-2727
Milwaukee, WI; EMMANUEL	(414) 871-2700
Newark, NJ; ST. MATTHEW	(201) 485-2261
Omaha, NB; BETHLEHEM	(402) 558-5672
North Miami, FL; DEAF ZION	(305) 688-0312
Penbrook, PA; ZION LUTHERAN CHURCH	(717) 232-7716
Philadelphia, PA; DELAWARE VALLEY	(215) 745-4464
Pittsburgh, PA; TRINITY	(412) 731-2550
St. Louis, MO; HOLY CROSS	(314) 533-6035
St. Paul, MN; PRINCE OF PEACE	(612) 644-2365
San Diego, CA; OUR REDEEMER	(714) 262-5600
Sunnyvale, CA; ST. LUKES	(408) 736-9216
Vancouver, B.C., Canada; TRINITY	(604) 433-8612
Winnipeg, Canada; CHRISTIAN DEAF CENTER	(403) 261-7756
Edmonton, Alberta, Canada; CROSS OF CHRIST	(403) 435-7788

BECAUSE OF DIFFICULTIES in getting spare parts for the Econostat machine, I am at this time unable to use it in order to make corrections in this roster. Please notice any changes listed in this and the next column.
REV. WALTER BUSBY, 36 Rhode Ave., St. Augustine, FL. 32084
REV. LARRY J. LARSEN, 5715 N. War Memorial Drive, Peoria, IL. 61614 (309) 692-6820
REV. JACK HECK, 822 E. Bismark Rd., Grand Island, NE. 68801
REV. THEODORE FREDERKING....Address Unknown at this time.
Please send corrections to the editor, Thank you, Arch M.



Children's Page

The third largest "foreign language" in the United States next to Spanish and Italian is the sign language used by nearly 500,000 deaf persons.

The Many Names of Jesus

When Jesus was born on earth, parents gave their babies names that had special meanings. The Bible mentions many names given to Jesus. Find a name in each of the verses listed below and write it in the squares. The meaning of each name will give you a clue. The first one is done for you. As you do this, think about how each name fits Jesus.

Matthew	G	O	D	Highest power
John 14:6	Right road
John 8:58	Lives forever
John 14:6	Opposite-death
John 1:29	Perfect sacrifice
John 10:9	Entrance
1 Timothy 6:15	Ruler
1 Timothy 6:15	Owner
John 8:12	Opposite-dark
John 14:6	Not a lie
John 6:35	Necessary food
Matthew 1:21	Savior
John 20:31	Anointed One
Luke 2:11	Deliverer
John 20:16	Teacher
John 10:11	Caretaker
Matthew 1:23	God with us

* * * * *

Why Teen-Agers Get Out of Hand

A poll which was taken by George Gallup on "Why Teen-agers Get Out of Hand" resulted in the following conclusions:

1. Parents are not strict enough.
2. Parents do not provide proper home life.
3. Parents have too many outside interests.
4. Parents are too indulgent; give children too much money.
5. Both parents work, even though the mother is needed at home.

Read these points over again carefully and note that each reason for our juvenile problem begins with the parents. Then examine your own home, don't think that these errors do not invade the Christian home. They often do.

- from The Deaf Evangelist

A mother pointed to the beautiful rainbow and said to her small son, "Isn't that wonderful?"

The boy said, "Yes, but what is the commercial?"

Violence on Television

Violence is as old as man. We read about violence in the Bible when man hurts another man. From the story of Cain killing Abel to the soldiers killing Jesus, we are faced with brother against brother.

As parents today, we find T.V. filled with hate and violence. Children grow up learning that it is O.K. to hurt others. It is no wonder that our society is so filled with fear. If you want T.V. to change, then write to the television stations telling them that you do not approve. Also, do not give your family's bad example by watching these programs. Instead, watch a better program, or do something together with your children, or read the Bible.

Here is a list of the most violent T.V. shows listed in order of the amount of violence. This list was compiled by the National Citizens Committee for Broadcasting.

- NBC = Quest
- ABC = Starsky & Hutch
- ABC = Baretta
- NBC = Baa Baa Black Sheep
- CBS = Hawaii Five-0
- ABC = Six Million Dollar Man
- CBS = Kojak
- NBC = Police Story
- CBS = Delvecchio
- NBC = Serpico
- ABC = Most Wanted
- ABC = Charlie's Angels
- NBC = Police Woman
- NBC = Rockford Files
- CBS = Barnaby Jones
- ABC = Streets of San Francisco
- ABC = Bionic Woman
- NBC = McCloud/Columbo/McMillan/Quincy
- CBS = Switch

* * * *

I have a precious little minute,
Only sixty seconds in it,
Forced upon me, can't refuse it,
Didn't seek it, didn't choose it;
But it's up to me to use it;
I must suffer if I lose it,
Give account if I abuse it,
Only just a little minute,
But eternity is in it.



WHAT DO YOU MEAN, I'M NOT AS SPIRITUAL AS I COULD BE? I BOWL IN THREE CHURCH LEAGUES, DON'T I?!

Frog In The Milk

A frog was placed in a pail of milk. The frog kept swimming, and as he swam, the milk turned into butter, and the frog was saved from death.

Those who work and never give up will always be successful in all they do. God's Word places much emphasis upon work.

* * * *

ADVISORY PANEL CITES NASA FOR LEAD IN RESEARCH

(continued from page 6)

vided a framework for a national program. It is now up to the Congress, the Administration and the American people."

Copies of the Panel's report may be obtained from the Committee's limited supply or directly from the Superintendent of Documents, Government Printing Office. Due to the nature of the report and its applicability to the blind community, copies in Braille and/or cassette tapes will be available at the Library of Congress' Division for the Blind and Physically Handicapped.